



# COMMUNITY MEETING

Thursday, April 10th

**LAKE WENATCHEE/PLAIN AREA, CYCLE 3**

*Chelan County Fire District #9*

*Deanna Walter, Chelan County Assessor*





# AGENDA

- Staff Introductions
- Market Trends
- Property Values
- Question & Answer

*Deanna Walter, Chelan County Assessor*





## ASSESSED VALUES UPDATED ANNUALLY

- More sensitive to market changes
- Based on previous year sales
  - *(e.g. 2014 assessed value is based on 2013 sales)*
- Land is valued as if vacant
- Cost to build structures (reconstruction minus depreciation)
- Compare raw values against sale prices for market adjustments
- All sales data is available on our website

*Deanna Walter, Chelan County Assessor*



# SALES

- DOR restriction on what sales we can/cannot use for analysis (WAC 458-553-080)
  - *E.g. sale between relatives, bankruptcy, sheriff sales, tax deeds, gift deeds, forced sales, classified land under RCW 84.34, etc.)*
- Closed, arm's length transactions
- As of January 1<sup>st</sup> of the assessment year





# SUBSTANTIAL VALUE CHANGES

Usually occur as a result of:

- New construction on property
- Coming in or out of a special program
  - *e.g. Senior/disabled exemptions, open space, designated forest or other DOR approved exemption.*
- Previously Omitted property
- Boundary line adjustments, subdivision's, etc.
- "Hot" market area



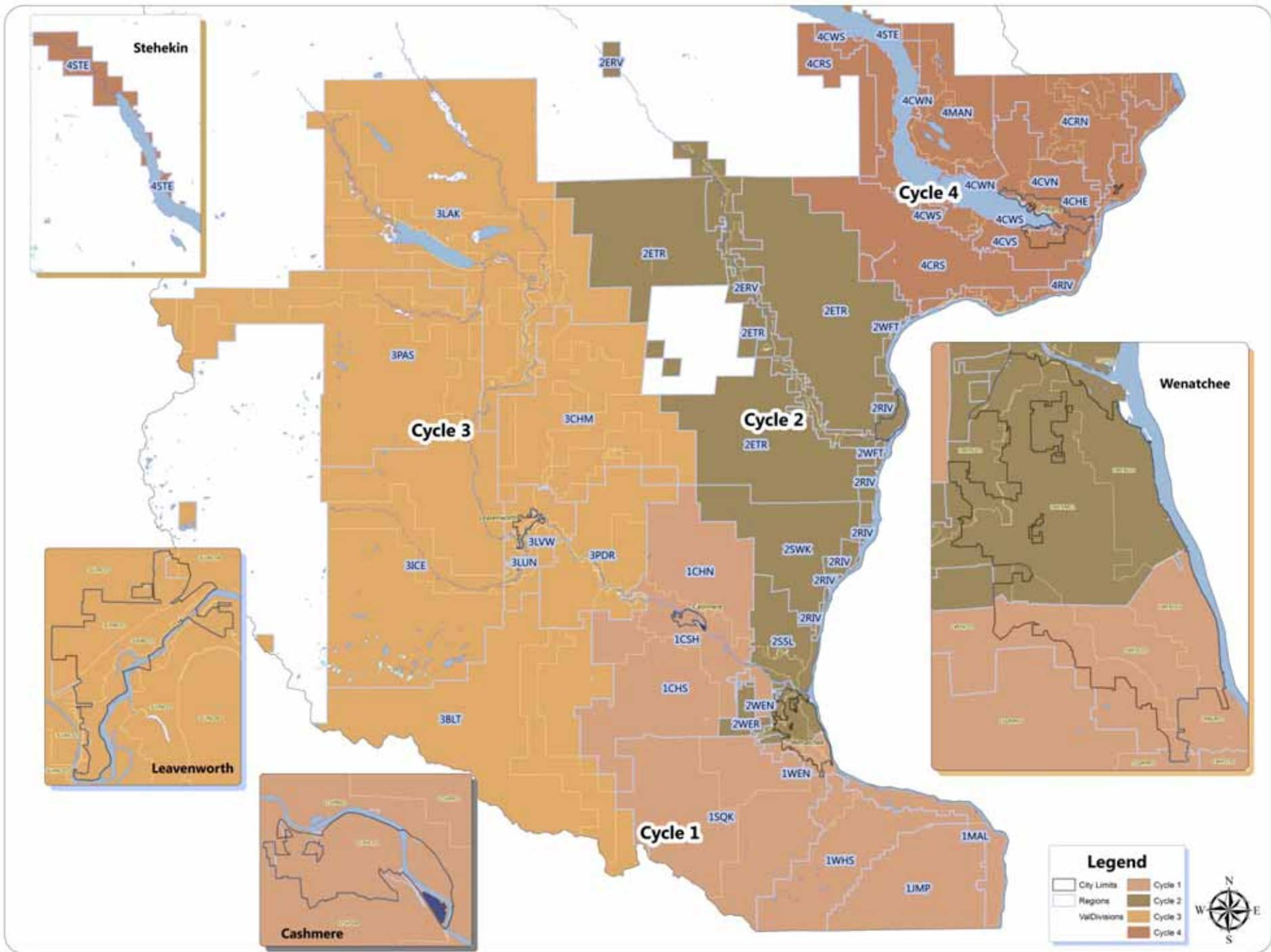

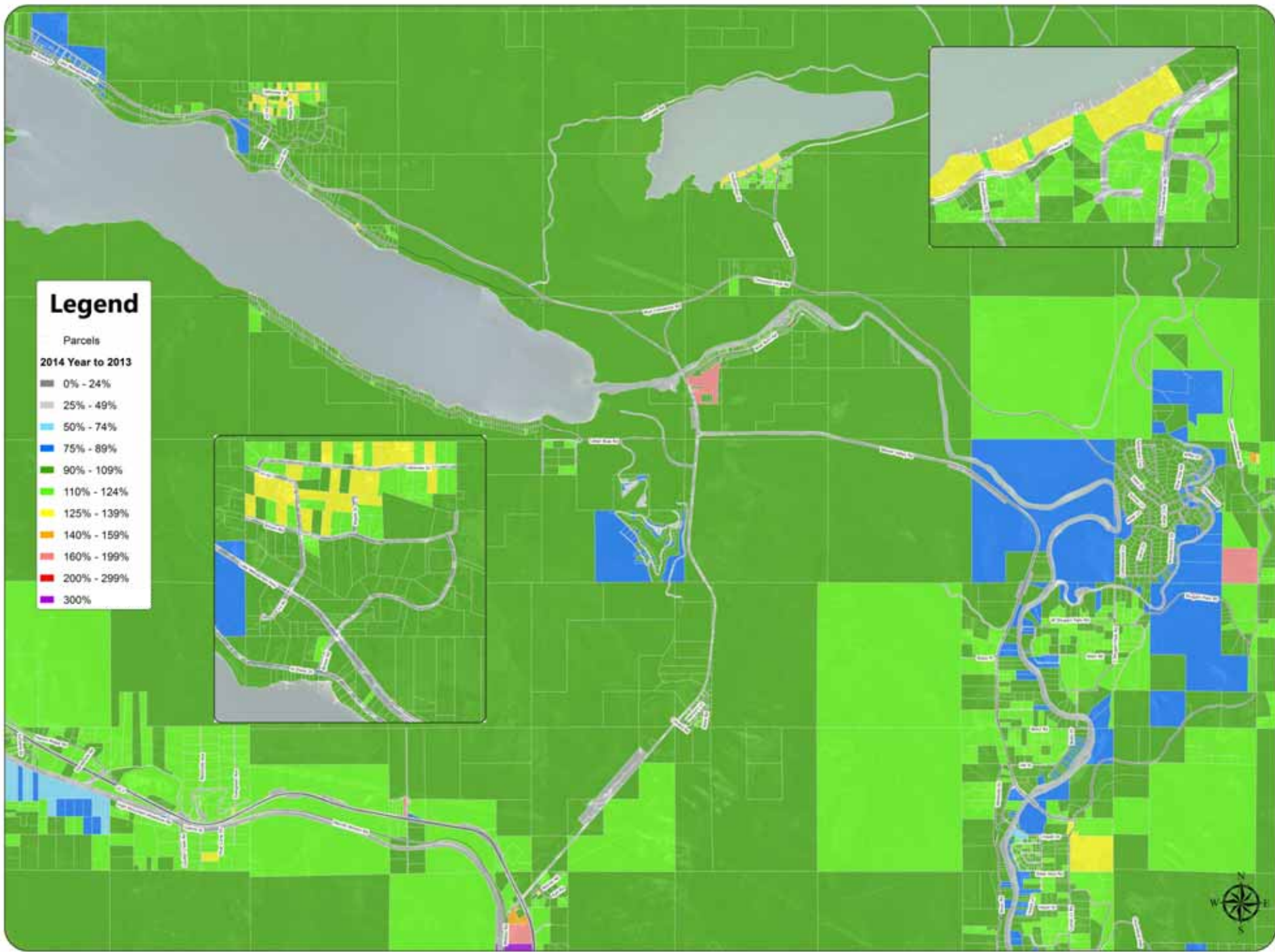

### Legend

Parcels

2014 Year to 2013

- 0% - 24%
- 25% - 49%
- 50% - 74%
- 75% - 89%
- 90% - 109%
- 110% - 124%
- 125% - 139%
- 140% - 159%
- 160% - 199%
- 200% - 299%
- 300%



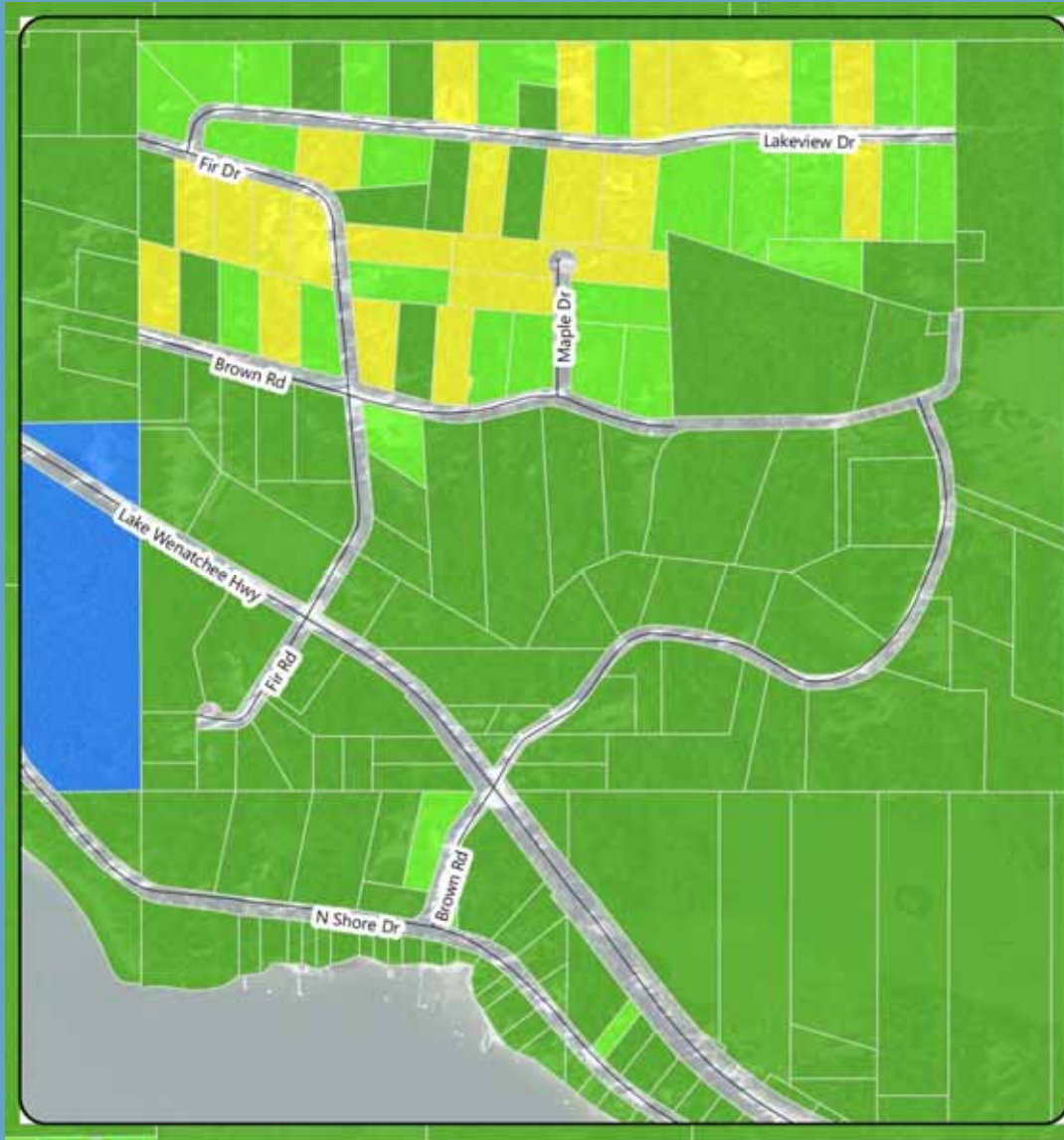





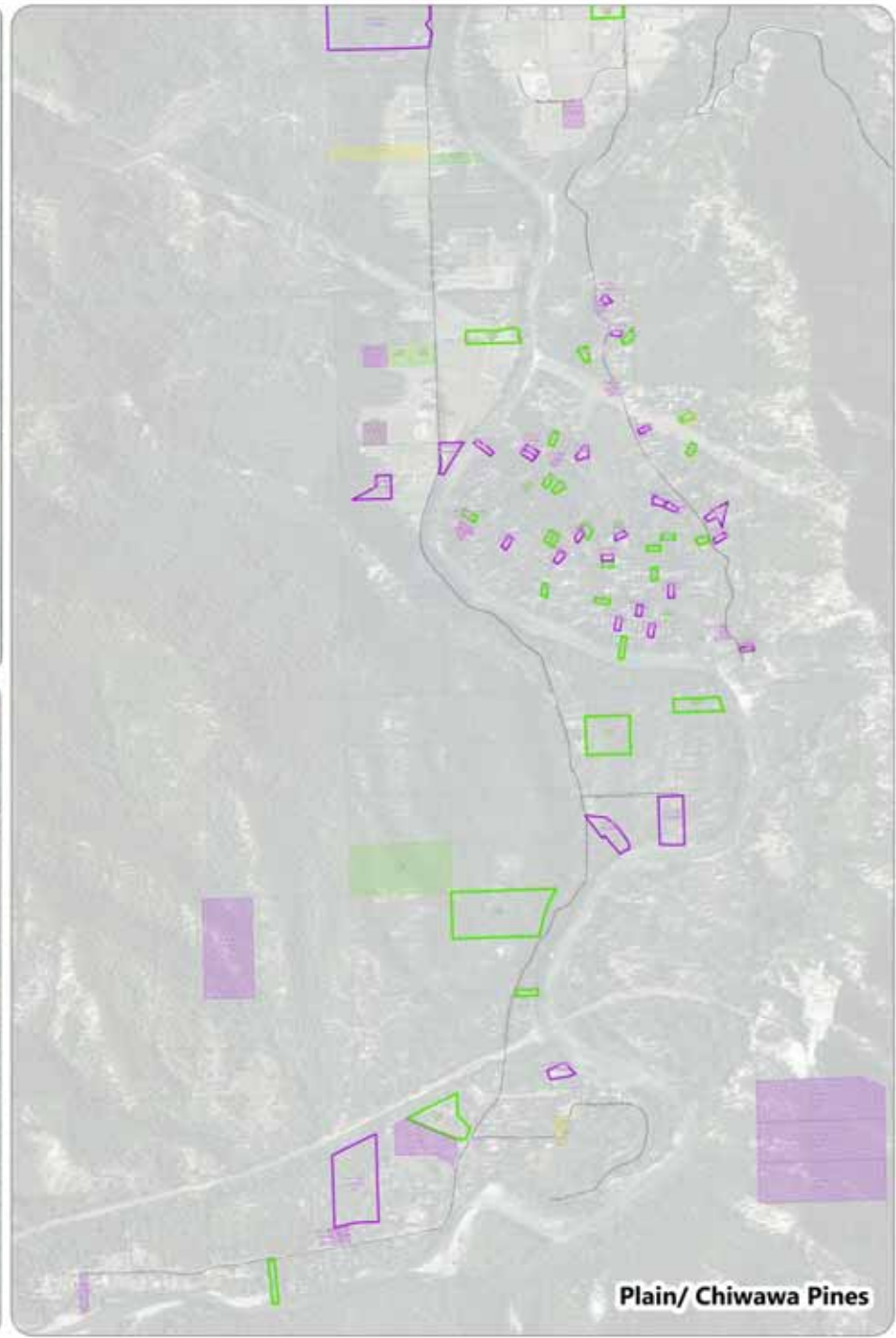
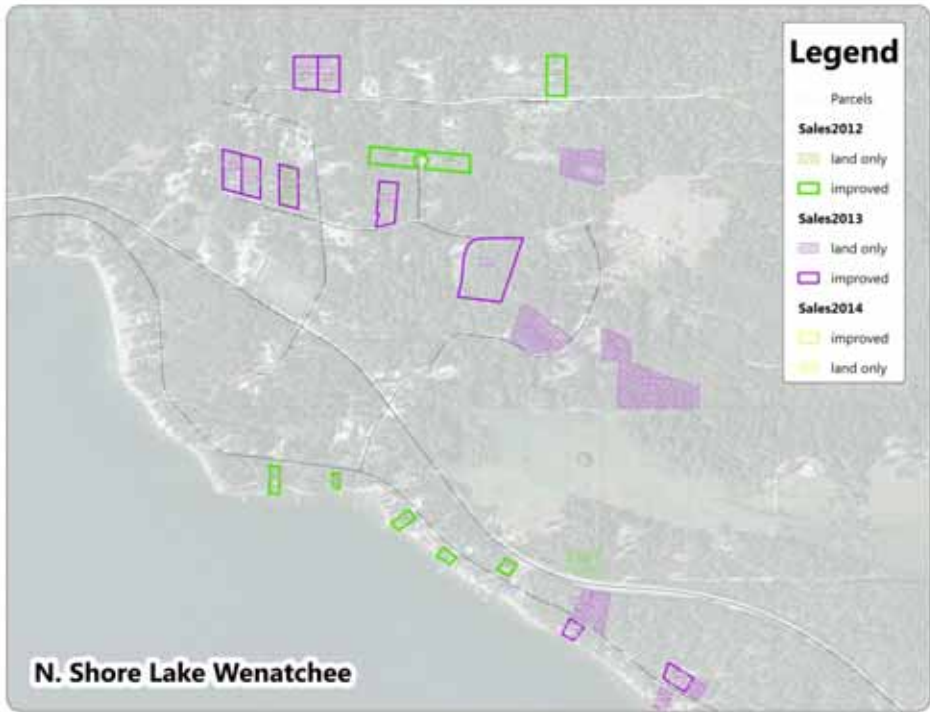

# Legend

▭ Parcels

### Sales2012

▨ land only

▭ improved

### Sales2013

▨ land only

▭ improved

### Sales2014

▭ improved

▨ land only



**N. Shore Lake Wenatchee**



**Fish Lake**

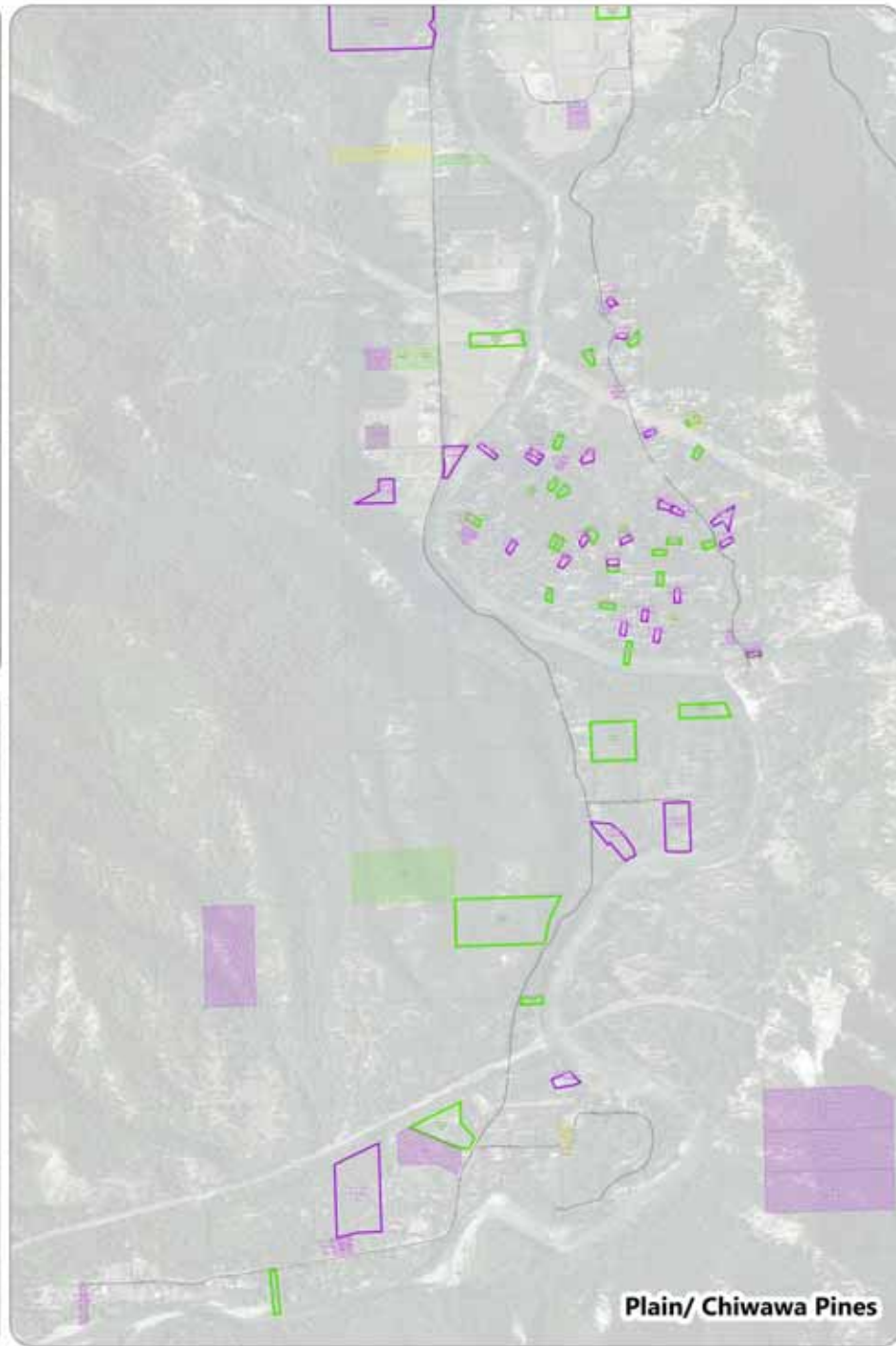

Plain/Chiwawa Pines



CHELAN COUNTY ASSESSOR'S OFFICE  
**WELCOME**



Deanna Walter, Assessor

**Featured**

Chelan County is now annually updating all properties according to market sales, and continues to do physical inspections of every property on a 4-year cycle.

**Our office is responsible for...**

Determining the value of all taxable real and personal property in the county on a fair and equitable basis, along with maintaining accurate and accessible property information, providing timely and accurate assessments for tax purposes, and a detailed parcel map showing all parcels within the County.

These annual valuations reflect the market value estimate for the specified property as of January 1 of the assessment year. Except with respect to new construction (inspected every June & July), the January 1 assessed value is used as the basis for calculating the property taxes that are to be levied and paid in the following tax year. Washington State law requires property to be assessed at 100% of market value.

Your property taxes fund state and county services, including roads, transit, schools, libraries, parks, hospitals, fire and rescue, law enforcement, environmental and social services. Information such as parcel numbers, ownership, tax codes, and assessed valuations for all property within the county can be obtained on-line through the [property search](#) of the Assessor's web site, or by calling the assessor's office during business hours.

**Quick Links**

- [Document Search](#)
- [Parcel Search](#)
- [Property Tax Summary Reports](#)
- [Homeowners Guide](#)
- [Go Paperless](#)
- [Exemptions for Senior Citizens/ Disabled Persons](#)
- [Request for Property Valuation Review](#)
- [Address Change Request Form](#)

**Map Links**

- [Online Mapping](#)
- [Online Mapping Help](#)

**Archived Historical**

- [Plats](#)
- [Sections](#)

**Assessor  
FTP Site**

**Upcoming Meetings & Events**

- [2014 Community Meetings](#)
- [2014 Senior Exemption Events](#)

**MONTHLY SALES  
REPORTS**

# Chelan County GIS

Enter address

Chelan County  
Online Mapping



## Legend

**Layers Available**

Layer Visibility

- ChelanCountyGIS
- Cadastral
- Contour Lines - 20ft.
- Address Points
- Highways
- Roads
- City Limits
- Condo Common Areas
- Sales Data

**Property Search**

Search layer: Parcel Number Search

Search by Parcel Number ( example: 232016440050 )

Search Clear



http://63.135.55.83/PropertyAccess/?cid=91

Chelan County Assessor

Chelan County Assessor & Treasurer

Property Search | Sales Search | Map Search | Map Administration

**Property Search Options**

Select a search type, then enter one or more search terms. Click "Advanced" for more search options. To search for sales, use the "Sales Search" or "Map Search" above.

Search Type:
 

- Owner Name
- Property Address
- Account Number
- Doing Business As (DBA)

Property ID:  xxxxxx

Geographic ID:  Geo Parcel Number

**Results Display**

Appraisal Year for Tax Year: 2014 - 2015 - Values not available

Search | Advanced >> | Help

Website version: 9.0.32.2200 Database last updated on: 4/10/2014 3:41 AM © 2014 True Automation, Inc. All Rights Reserved. Privacy Notice

http://63.135.55.83/PropertyAccess/SearchResults.aspx?cid=91

Chelan County Assessor

Chelan County Assessor & Treasurer

Property Search | Sales Search | Map Search | Map Administration

**Property Search Results > 1 - 1 of 1 for Year 2013 - 2014** New Search

Click the "Details" or "Map" link to view more information about the property or click the checkbox next to each property and click "View Selected on Map" to view the properties on a single map.

Property Address  Legal Description

Property ID	Geographic ID	Type	Tax Area	Property Address	Owner Name	Appraised Value	
<input type="checkbox"/> 12345	9902795	Mobile Home	800 - W 246	530 CRAWFORD ST 21 WENATCHEE, WA 98801	LAHD ALYCE K	\$11,874	<a href="#">View Details</a> <a href="#">View Map</a>

Page: 1

Website version: 9.0.32.2200 Database last updated on: 4/10/2014 3:41 AM © 2014 True Automation, Inc. All Rights Reserved. Privacy Notice





# CONTACT INFORMATION

**Deanna Walter**  
**Chelan County Assessor**

**509.667.6365**

**[www.co.chelan.wa.us/assessor](http://www.co.chelan.wa.us/assessor)**

